

Internet Explorer Setting for Viewing Assessment Overview and other Reports When Not Appearing

Full Screen

1. Run the **Assessment Overview Report** (see the *CSA Manual* or *CSI Manual* for instructions on running this report)
2. **Right-click (#1)** in the frame and Select **Properties**

Questionmark

Home Authoring Administration **Reporter** Analytics Results Settings

Assessment overview report

Report generated: August 28, 2013 - 12:43

Filters for this report

No filters specified

2013 Law PSSC Core Assessment

Assessment name	2013 Law PSSC Core Assessment
Assessment ID	3312099752694888
Date/time first taken	March 11, 2013 - 15:23
Date/time last taken	June 11, 2013 - 13:11
Number of times finished	81
Minimum score of those finished	23
Maximum score of those finished	91
Mean score of those finished	62
Least time taken for those finished	0:03:12
Most time taken for those finished	1:17:07

Analysis of score bands

57 (66%)	5 (6%)	24 (28%)
----------	--------	----------

#1 Right-click and Select Properties

- Back
- Forward
- Go to copied address Ctrl+Shift+L
- Save background as...
- Set as background
- Copy background
- Select all
- Paste
- E-mail with Windows Live
- Translate with Bing
- All Accelerators
- Create shortcut
- Add to favorites...
- View source
- Encoding
- Print...
- Print preview...
- Refresh
- Append to Existing PDF
- Convert to Adobe PDF
- Export to Microsoft Excel
- Properties

3. Highlight the Address URL (#2) and Click Copy (#3)

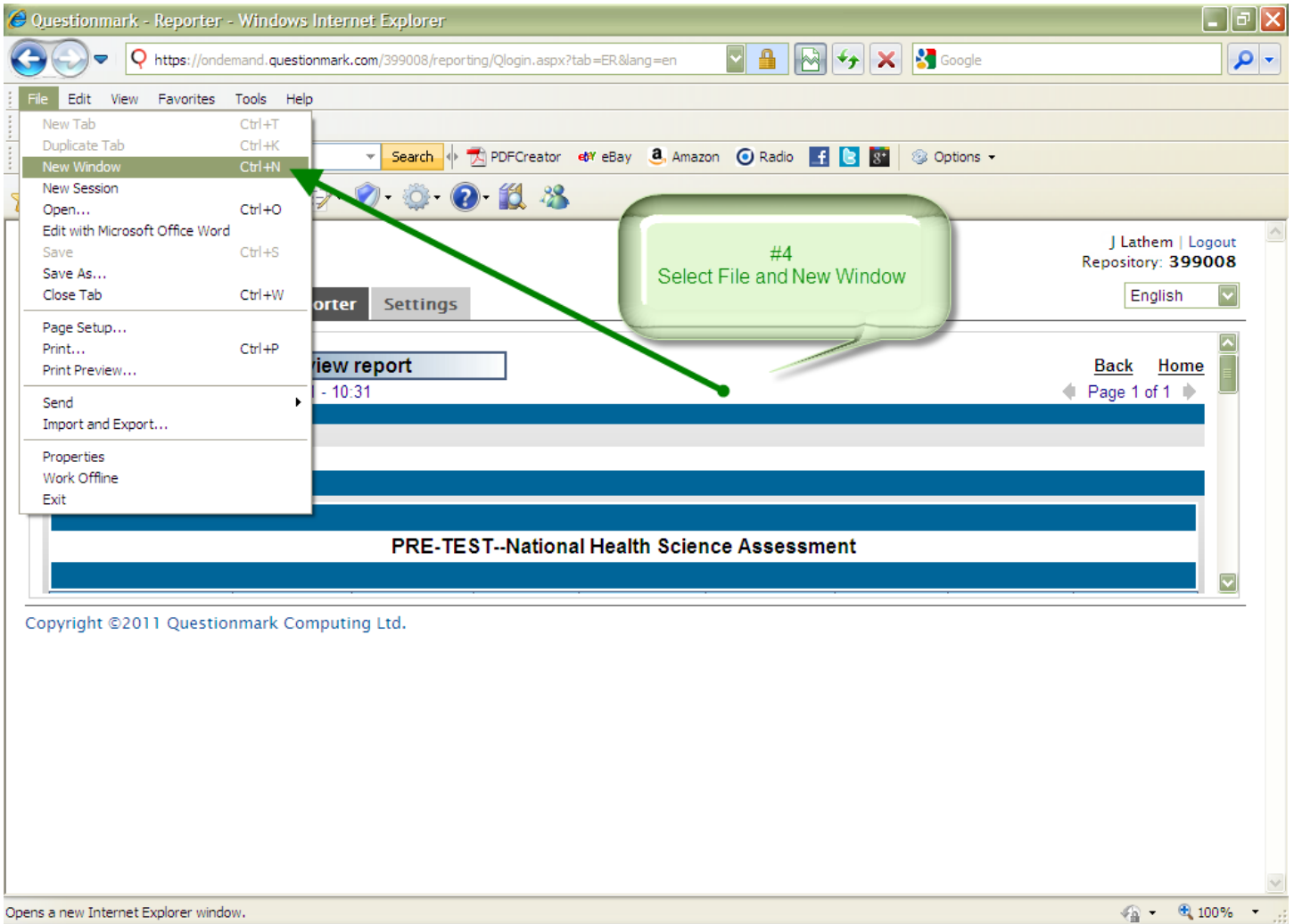

4. Select File, New Window (#4) from the Internet Explorer Menu

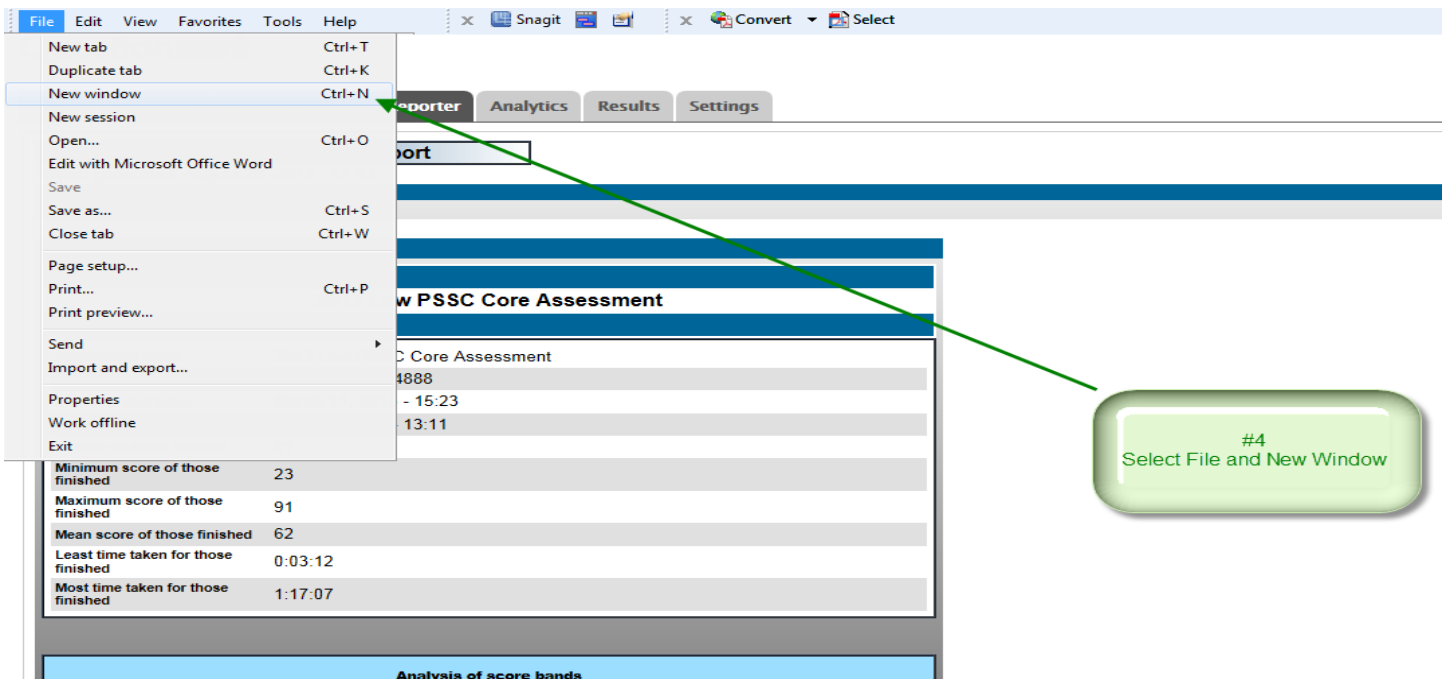

5. Right-click in the Address bar and Select Paste (#5)

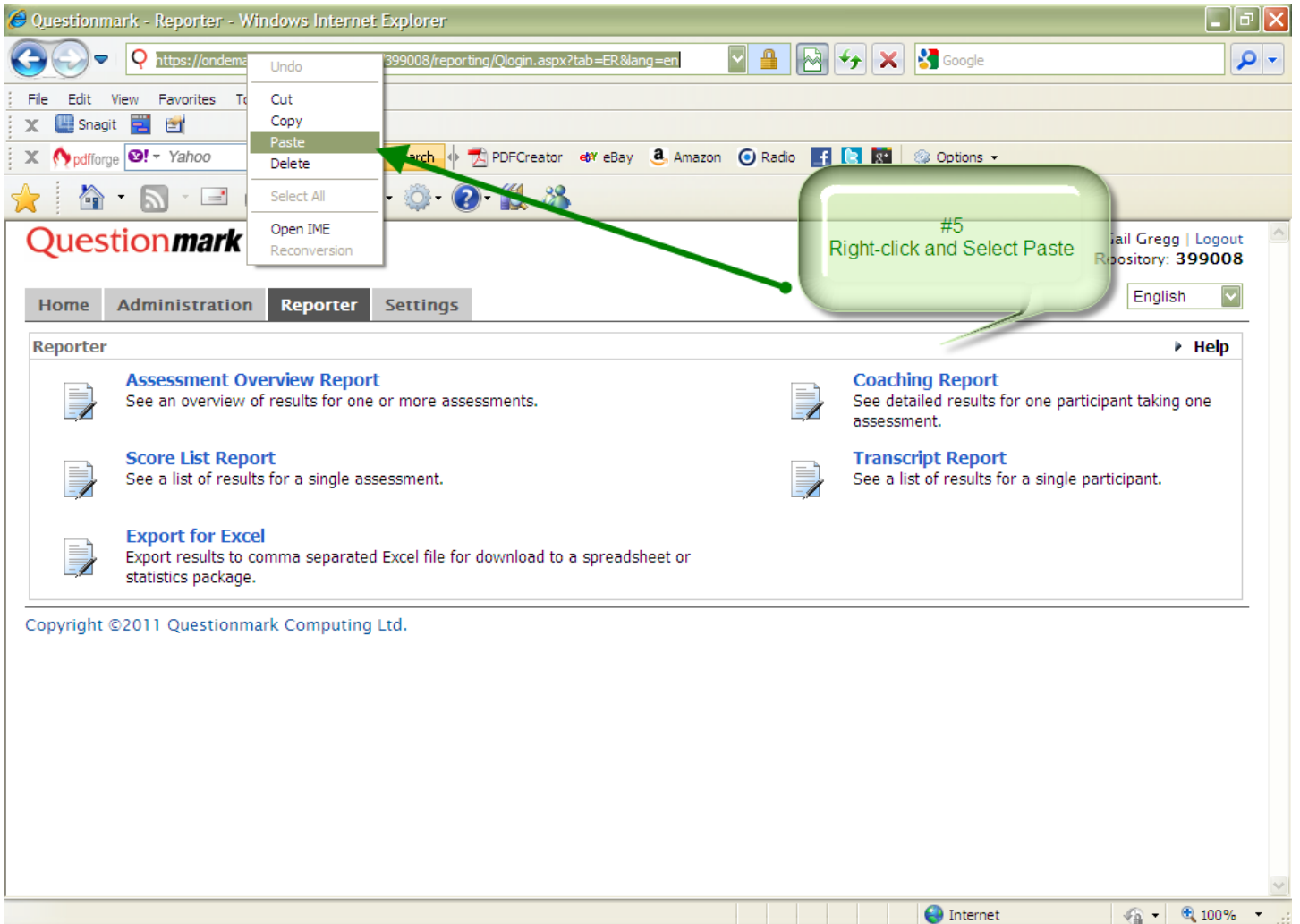

6. Click on Go or press Enter on the Keyboard to open the report in the new window. You should now be able to print the report with no issues.